



**Abbreviated 156 Farm Record**

**Operator Name** : MICHAEL A HAGENMAIER  
**Farms Associated with Operator** : 20-161-470, 20-161-476, 20-161-841, 20-161-1822, 20-161-2454, 20-161-3006, 20-161-3466, 20-161-3494, 20-161-3552, 20-161-3559, 20-161-3561, 20-161-3564, 20-149-7087  
**CRP Contract Number(s)** : None  
**Recon ID** : 20-161-2014-5  
**Transferred From** : None  
**ARCPLC G//F Eligibility** : Eligible

**Farm Land Data**

Farmland	Cropland	DCP Cropland	WBP	WRP	CRP	GRP	Sugarcane	Farm Status	Number Of Tracts
313.23	186.00	186.00	0.00	0.00	0.00	0.00	0.00	Active	2
State Conservation	Other Conservation	Effective DCP Cropland	Double Cropped		MPL	Acre Election	EWP	DCP Ag.Rel. Activity	Broken From Native Sod
0.00	0.00	186.00	0.00		0.00		0.00	0.00	0.00

**Crop Election Choice**

ARC Individual	ARC County	Price Loss Coverage
None	SOYBN	WHEAT

**DCP Crop Data**

Crop Name	Base Acres	CCC-505 CRP Reduction Acres	PLC Yield	HIP
Wheat	34.48	0.00	31	
Soybeans	108.42	0.00	26	0
<b>TOTAL</b>	<b>142.90</b>	<b>0.00</b>		

**NOTES**

**Tract Number** : 728

**Description** : G3 1B SE4 22-6-6  
**FSA Physical Location** : KANSAS/RILEY  
**ANSI Physical Location** : KANSAS/RILEY  
**BIA Unit Range Number** :  
**HEL Status** : NHEL: No agricultural commodity planted on undetermined fields  
**Wetland Status** : Tract does not contain a wetland  
**WL Violations** : None  
**Owners** : THE SCHULTES FAMILY TRUST  
**Other Producers** : BRUCE KAUMP, JORDAN TYLER HAGENMAIER  
**Recon ID** : None

**Tract Land Data**

Farm Land	Cropland	DCP Cropland	WBP	WRP	CRP	GRP	Sugarcane
118.12	11.08	11.08	0.00	0.00	0.00	0.00	0.00
State Conservation	Other Conservation	Effective DCP Cropland	Double Cropped	MPL	EWP	DCP Ag. Rel Activity	Broken From Native Sod
0.00	0.00	11.08	0.00	0.00	0.00	0.00	0.00

Abbreviated 156 Farm Record

DCP Crop Data

Tract 728 Continued ...

Crop Name	Base Acres	CCC-505 CRP Reduction Acres	PLC Yield
Wheat	2.06	0.00	31
Soybeans	6.46	0.00	26
<b>TOTAL</b>	<b>8.52</b>	<b>0.00</b>	

NOTES

Tract Number : 3564

Description : NE4 W2SE4 26-6-6  
 FSA Physical Location : KANSAS/RILEY  
 ANSI Physical Location : KANSAS/RILEY  
 BIA Unit Range Number :  
 HEL Status : HEL field on tract.Conservation system being actively applied  
 Wetland Status : Tract does not contain a wetland  
 WL Violations : None  
 Owners : THE SCHULTES FAMILY TRUST  
 Other Producers : JORDAN TYLER HAGENMAIER  
 Recon ID : None

Tract Land Data

Farm Land	Cropland	DCP Cropland	WBP	WRP	CRP	GRP	Sugarcane
195.11	174.92	174.92	0.00	0.00	0.00	0.00	0.00
State Conservation	Other Conservation	Effective DCP Cropland	Double Cropped	MPL	EWP	DCP Ag. Rel Activity	Broken From Native Sod
0.00	0.00	174.92	0.00	0.00	0.00	0.00	0.00

DCP Crop Data

Crop Name	Base Acres	CCC-505 CRP Reduction Acres	PLC Yield
Wheat	32.42	0.00	31
Soybeans	101.96	0.00	26
<b>TOTAL</b>	<b>134.38</b>	<b>0.00</b>	

NOTES

In accordance with Federal civil rights law and U.S. Department of Agriculture (USDA) civil rights regulations and policies, the USDA, its Agencies, offices, and employees, and institutions participating in or administering USDA programs are prohibited from discriminating based on race, color, national origin, religion, sex, gender identity (including gender expression), sexual orientation, disability, age, marital status, family/parental status, income derived from a public assistance program, political beliefs, or reprisal or retaliation for prior civil rights activity, in any program or activity conducted or funded by USDA (not all bases apply to all programs). Remedies and complaint filing deadlines vary by program or incident.

Persons with disabilities who require alternative means of communication for program information (e.g., Braille, large print, audiotape, American Sign Language, etc.) should contact the responsible Agency or USDA's TARGET Center at (202) 720-2600 (voice and TTY) or contact USDA through the Federal Relay Service at (800) 877-8339. Additionally, program information may be made available in languages other than English.

To file a program discrimination complaint, complete the USDA Program Discrimination Complaint Form, AD-3027, found online at [http://www.ascr.usda.gov/complaint\\_filing\\_cust.html](http://www.ascr.usda.gov/complaint_filing_cust.html) and at any USDA office or write a letter addressed to USDA and provide in the letter all of the information requested in the form. To request a copy of the complaint form, call (866) 632-9992. Submit your completed form or letter to USDA by: (1) mail: U.S. Department of Agriculture Office of the Assistant Secretary for Civil Rights 1400 Independence Avenue, SW Washington, D.C. 20250-9410; (2) fax: (202) 690-7442; or (3) e-mail: [program.intake@usda.gov](mailto:program.intake@usda.gov). USDA is an equal opportunity provider, employer, and lender.

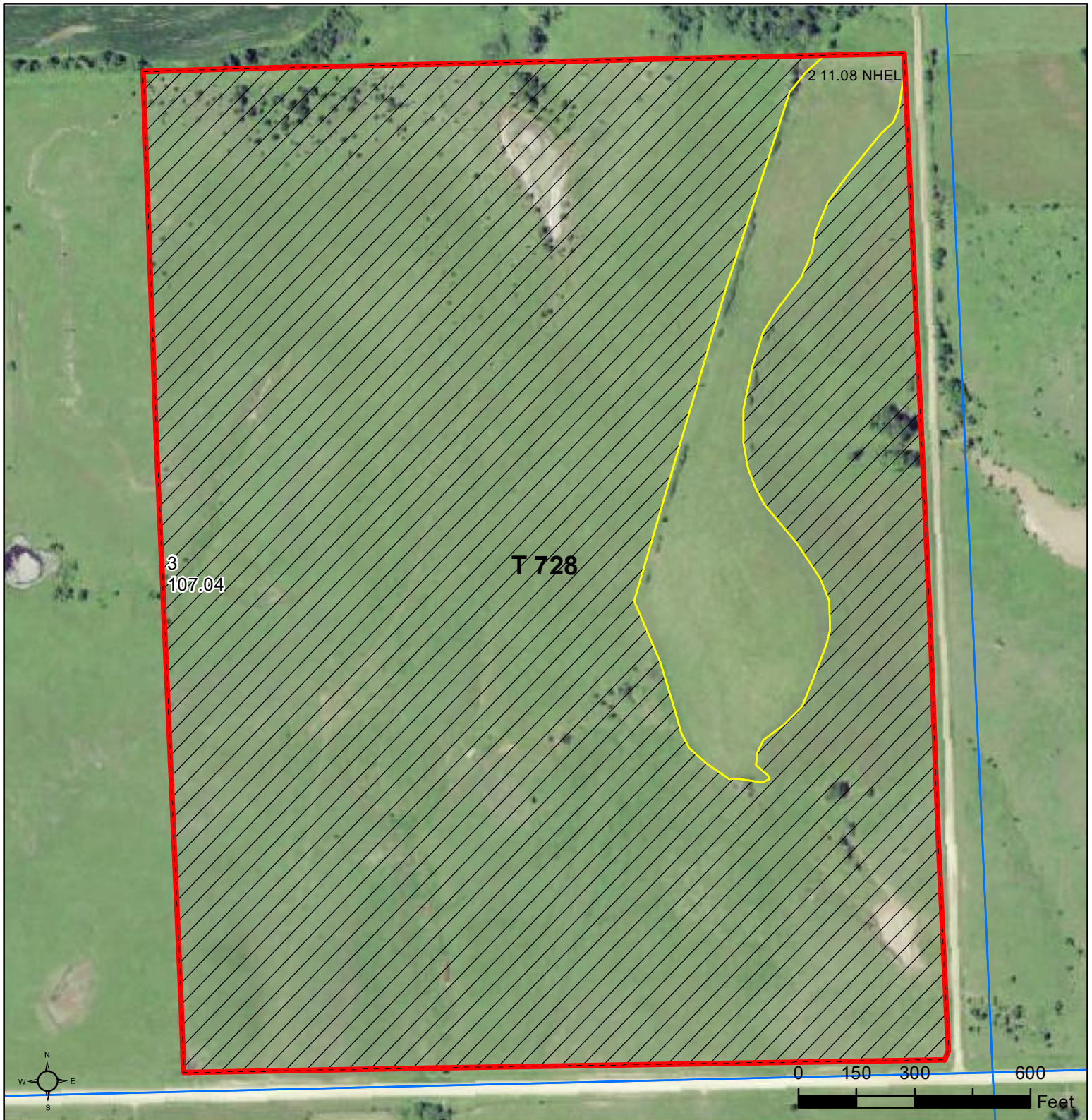

**Common Land Unit**  
 Tract Boundary  
 PLSS  
 Non-Cropland  
 Cropland

**Wetland Determination Identifiers**  
 Restricted Use  
 Limited Restrictions  
 Exempt from Conservation Compliance Provisions

Unless noted on field:

- |                             |                       |
|-----------------------------|-----------------------|
| 1/ All Wheat HRW, NI, GR    | 6/ Grass NAG, NI, FG  |
| 2/ All Sorghum GRS, NI, GR  | 7/ Grass NAG, NI, LS  |
| 3/ All Corn YEL, NI, GR     | 8/ Grass SMO, NI, GZ  |
| 4/ All Soybeans COM, NI, GR | 9/ Grass SMO, NI, FG  |
| 5/ Grass NAG, NI, GZ        | 10/ Grass SMO, NI, LS |

**2020 Program Year**  
 Map Created October 02, 2019

**Farm 3494**  
**Tract 728**

**Tract Cropland Total: 11.08 acres**

Displayed over 2019 NAIP

United States Department of Agriculture (USDA) Farm Service Agency (FSA) maps are for FSA Program administration only. This map does not represent a legal survey or reflect actual ownership; rather it depicts the information provided directly from the producer and/or National Agricultural Imagery Program (NAIP) imagery. The producer accepts the data 'as is' and assumes all risks associated with its use. USDA-FSA assumes no responsibility for actual or consequential damage incurred as a result of any user's reliance on this data outside FSA Programs. Wetland identifiers do not represent the size, shape, or specific determination of the area. Refer to your original determination (CPA-026 and attached maps) for exact boundaries and determinations or contact USDA Natural Resources Conservation Service (NRCS).



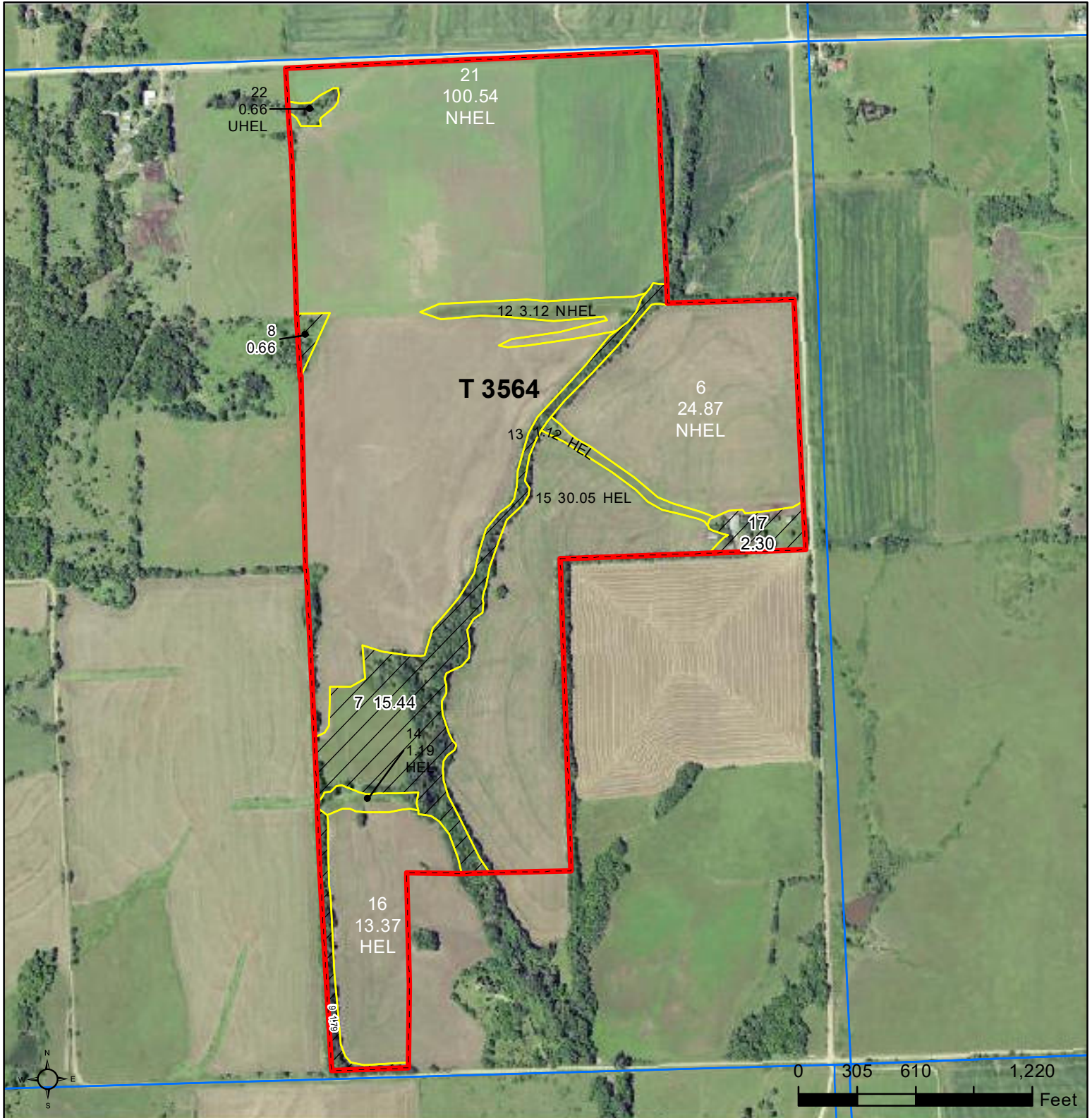

**Common Land Unit**  
  Tract Boundary  
  PLSS  
  Non-Cropland  
  Cropland

**Wetland Determination Identifiers**  
● Restricted Use  
▼ Limited Restrictions  
■ Exempt from Conservation Compliance Provisions

Unless noted on field:

- |                             |                       |
|-----------------------------|-----------------------|
| 1/ All Wheat HRW, NI, GR    | 6/ Grass NAG, NI, FG  |
| 2/ All Sorghum GRS, NI, GR  | 7/ Grass NAG, NI, LS  |
| 3/ All Corn YEL, NI GR      | 8/ Grass SMO, NI, GZ  |
| 4/ All Soybeans COM, NI, GR | 9/ Grass SMO, NI, FG  |
| 5/ Grass NAG, NI, GZ        | 10/ Grass SMO, NI, LS |

**2020 Program Year**  
 Map Created October 02, 2019

**Farm 3494**  
**Tract 3564**

**Tract Cropland Total: 174.92 acres**

Displayed over 2019 NAIP

United States Department of Agriculture (USDA) Farm Service Agency (FSA) maps are for FSA Program administration only. This map does not represent a legal survey or reflect actual ownership; rather it depicts the information provided directly from the producer and/or National Agricultural Imagery Program (NAIP) imagery. The producer accepts the data 'as is' and assumes all risks associated with its use. USDA-FSA assumes no responsibility for actual or consequential damage incurred as a result of any user's reliance on this data outside FSA Programs. Wetland identifiers do not represent the size, shape, or specific determination of the area. Refer to your original determination (CPA-026 and attached maps) for exact boundaries and determinations or contact USDA Natural Resources Conservation Service (NRCS).