



Abbreviated 156 Farm Record

Operator Name : ERIC CHARLES GERSTNER
CRP Contract Number(s) : None
Recon ID : None
Transferred From : None
ARCPLC G//F Eligibility : Eligible

Farm Land Data

Farmland	Cropland	DCP Cropland	WBP	EWP	WRP	GRP	Sugarcane	Farm Status	Number Of Tracts
319.90	319.76	319.76	0.00	0.00	0.00	0.00	0.0	Active	1
State Conservation	Other Conservation	Effective DCP Cropland		Double Cropped		CRP	MPL	DCP Ag.Rel. Activity	SOD
0.00	0.00	319.76		0.00		0.00	0.00	0.00	0.00

Crop Election Choice

ARC Individual	ARC County	Price Loss Coverage
None	None	CORN, SOYBN

DCP Crop Data

Crop Name	Base Acres	CCC-505 CRP Reduction Acres	PLC Yield	HIP
Corn	147.27	0.00	118	
Soybeans	147.33	0.00	41	
TOTAL	294.60	0.00		

NOTES

--

Tract Number : 1776

Description : G11 2B SE1/4; LOT7,8,11,12 SW1/4 7-4-8
FSA Physical Location : KANSAS/MARSHALL
ANSI Physical Location : KANSAS/MARSHALL
BIA Unit Range Number :
HEL Status : HEL field on tract.Conservation system being actively applied
Wetland Status : Tract does not contain a wetland
WL Violations : None
Owners : UNITED PRESBYTERIAN CHURCH OF BLUE RAPIDS
Other Producers : BRANDEN BERNARD BUSSMANN, AIDEN GERSTNER, PEYTON GERSTNER
Recon ID : None

Tract Land Data

Farm Land	Cropland	DCP Cropland	WBP	EWP	WRP	GRP	Sugarcane
319.90	319.76	319.76	0.00	0.00	0.00	0.00	0.0



Abbreviated 156 Farm Record

Tract 1776 Continued ...

State Conservation	Other Conservation	Effective DCP Cropland	Double Cropped	CRP	MPL	DCP Ag. Rel Activity	SOD
0.00	0.00	319.76	0.00	0.00	0.00	0.00	0.00

DCP Crop Data

Crop Name	Base Acres	CCC-505 CRP Reduction Acres	PLC Yield
Corn	147.27	0.00	118
Soybeans	147.33	0.00	41
TOTAL	294.60	0.00	

NOTES

--

In accordance with Federal civil rights law and U.S. Department of Agriculture (USDA) civil rights regulations and policies, the USDA, its Agencies, offices, and employees, and institutions participating in or administering USDA programs are prohibited from discriminating based on race, color, national origin, religion, sex, gender identity (including gender expression), sexual orientation, disability, age, marital status, family/parental status, income derived from a public assistance program, political beliefs, or reprisal or retaliation for prior civil rights activity, in any program or activity conducted or funded by USDA (not all bases apply to all programs). Remedies and complaint filing deadlines vary by program or incident.

Persons with disabilities who require alternative means of communication for program information (e.g., Braille, large print, audiotape, American Sign Language, etc.) should contact the responsible Agency or USDA's TARGET Center at (202) 720-2600 (voice and TTY) or contact USDA through the Federal Relay Service at (800) 877-8339. Additionally, program information may be made available in languages other than English.

To file a program discrimination complaint, complete the USDA Program Discrimination Complaint Form, AD-3027, found online at http://www.ascr.usda.gov/complaint_filing_cust.html and at any USDA office or write a letter addressed to USDA and provide in the letter all of the information requested in the form. To request a copy of the complaint form, call (866) 632-9992. Submit your completed form or letter to USDA by: (1) mail: U.S. Department of Agriculture Office of the Assistant Secretary for Civil Rights 1400 Independence Avenue, SW Washington, D.C. 20250-9410; (2) fax: (202) 690-7442; or (3) e-mail: program.intake@usda.gov. USDA is an equal opportunity provider, employer, and lender.

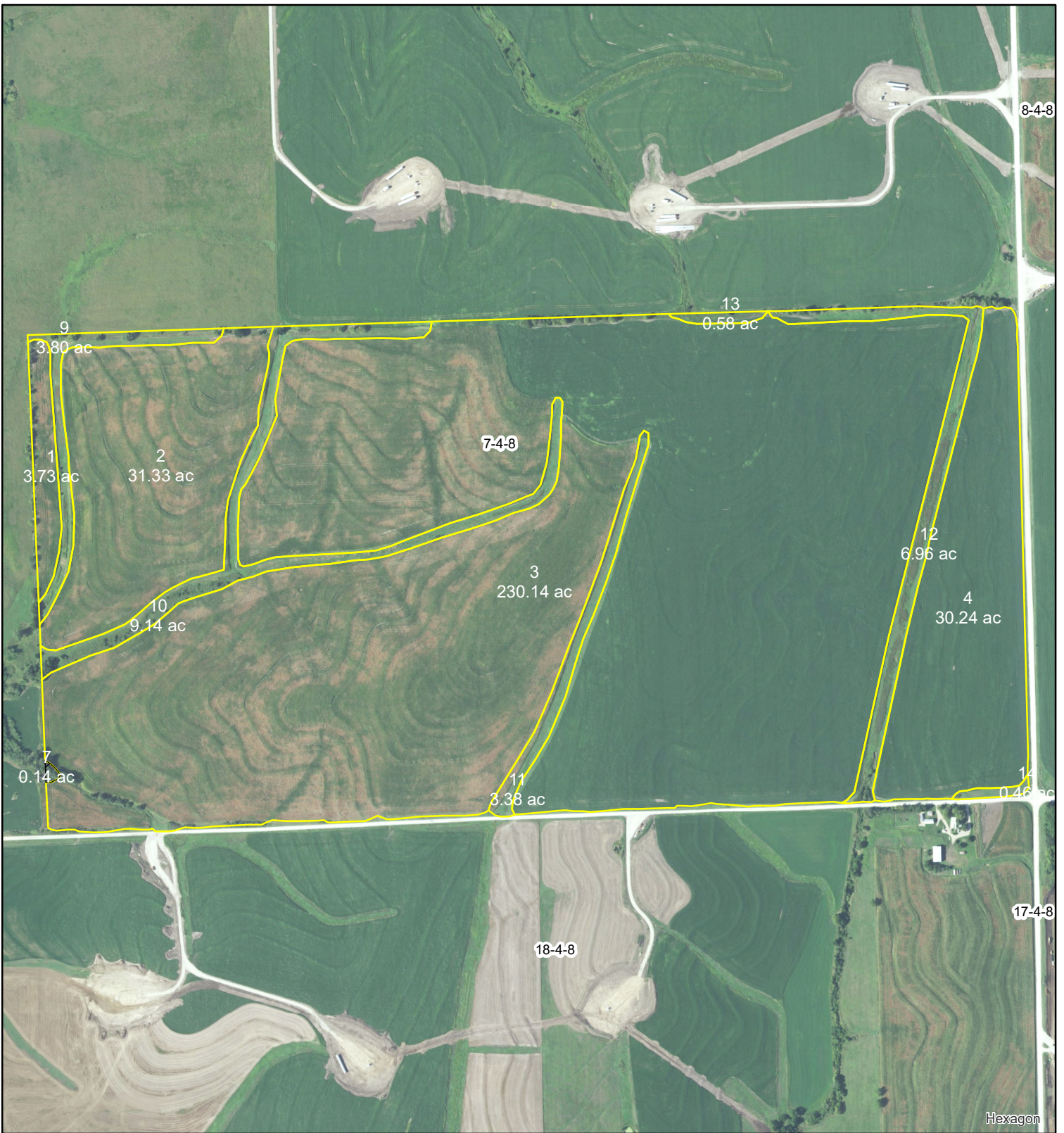

United States Department of Agriculture
Farm Service Agency



All crops are Non-Irr unless marked on map
March 30, 2022

Farm: 1967
Tract: 1776

Marshall County

	Name	Shares
Operator	_____	_____ %
	_____	_____ %
Owner	_____	_____ %
	_____	_____ %

- Crop**
- Wheat-hrw**
- Corn-yel**
- Soybn-com**
- Gr. Sorg**
- Oats-spr**
- Alfalfa**
- Sudan**

Plant Date

Int. Use

_____	_____
_____	_____
_____	_____
_____	_____
_____	_____
_____	_____

Disclaimer: Wetland identifiers do not represent the size, shape or specific determination of the area. Refer to your original determination (CPA-026 and attached maps) for exact wetland boundaries and determinations, or contact NRCS.