

Soils Map

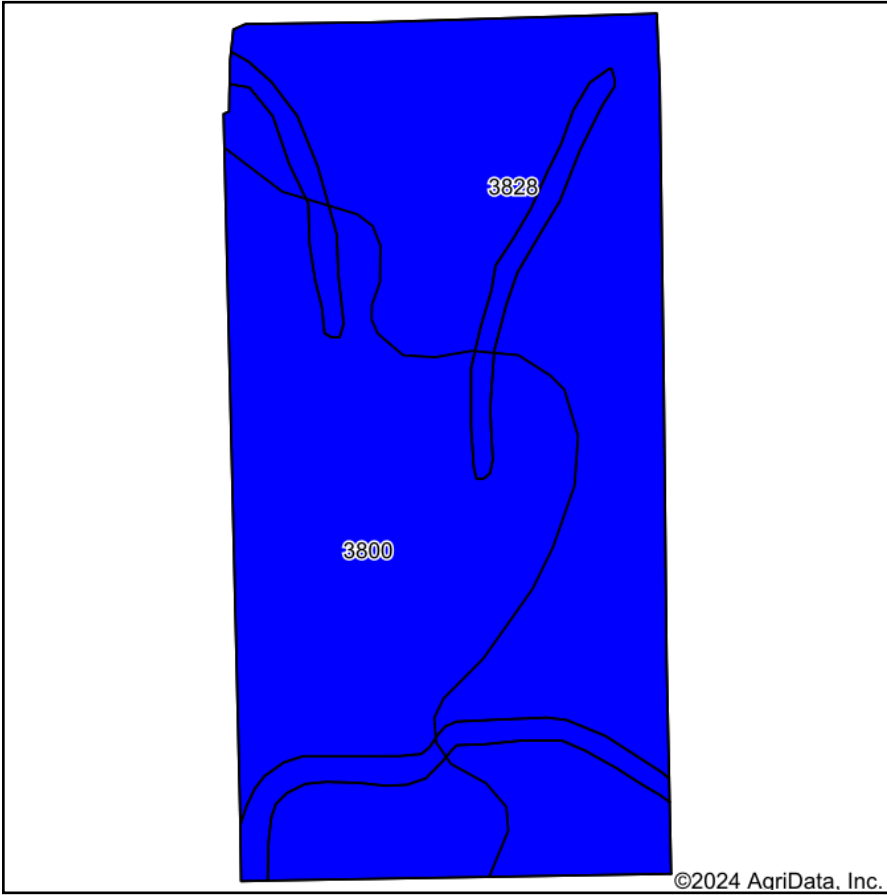

Soils data provided by USDA and NRCS.

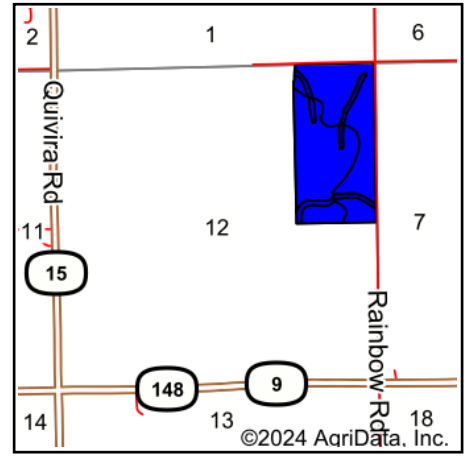

State: **Kansas**
 County: **Washington**
 Location: **12-4S-3E**
 Township: **Linn**
 Acres: **79.18**
 Date: **2/14/2024**



Maps Provided By:



© AgriData, Inc. 2023

www.AgriDataInc.com



Area Symbol: KS201, Soil Area Version: 23

Code	Soil Description	Acres	Percent of field	Non-Irr Class Legend	Non-Irr Class *c	Irr Class *c	Range Production (lbs/acre/yr)	*n NCCPI Soybeans
3828	Crete silty clay loam, 1 to 3 percent slopes	42.45	53.6%		Ile	Ile	3645	63
3800	Crete silt loam, 0 to 1 percent slopes, loess plains and breaks	36.73	46.4%		Ils	Ils	3580	65
Weighted Average					2.00	2.00	3614.8	*n 63.9

*n: The aggregation method is "Weighted Average using all components"

*c: Using Capabilities Class Dominant Condition Aggregation Method