

Soils Map

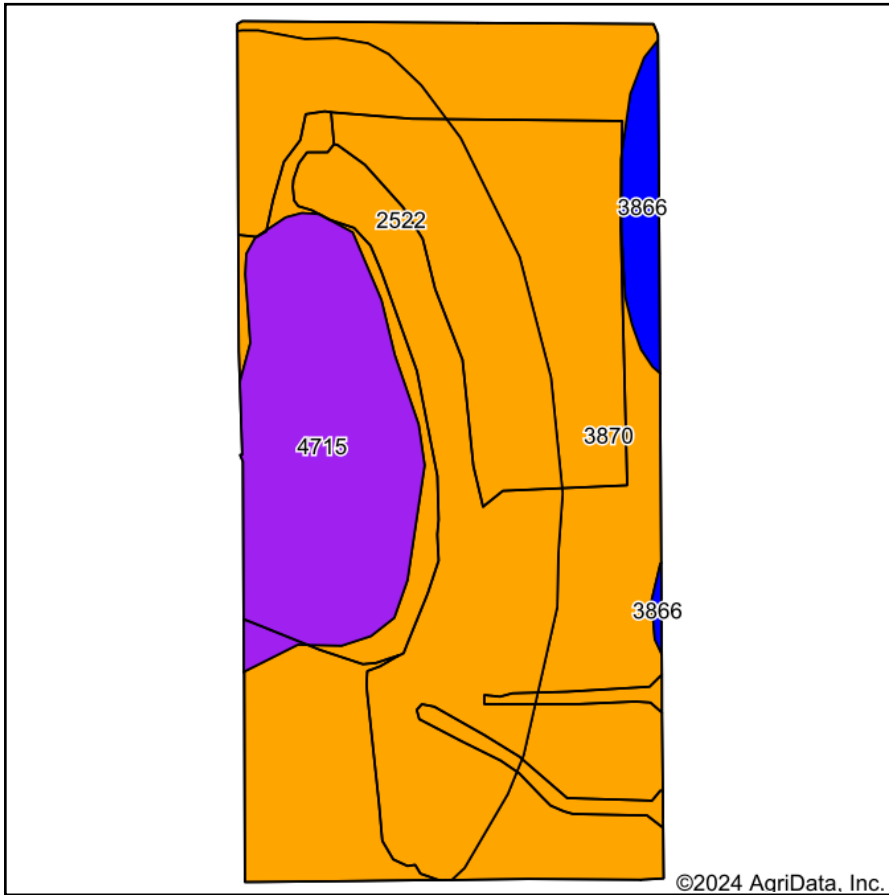

Soils data provided by USDA and NRCS.

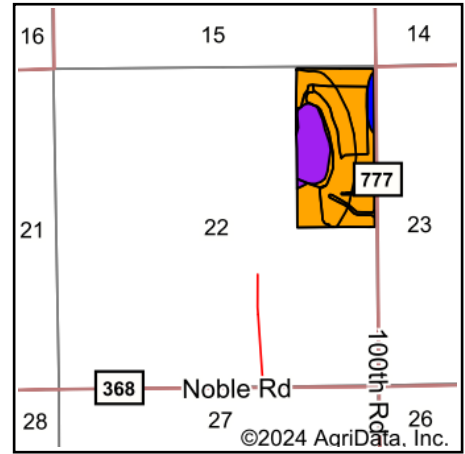

State: **Kansas**
 County: **Cloud**
 Location: **22-6S-4W**
 Township: **Arion**
 Acres: **77.11**
 Date: **2/26/2024**



Maps Provided By:



© AgriData, Inc. 2023

www.AgriDataInc.com



Area Symbol: KS029, Soil Area Version: 22

Code	Soil Description	Acres	Percent of field	Non-Irr Class Legend	Non-Irr Class *c	Irr Class *c	Range Production (lbs/acre/yr)	*n NCCPI Soybeans
2522	Armo silt loam, 3 to 7 percent slopes	35.59	46.2%		IIIe	IIIe	2673	55
3870	Hastings silty clay loam, 3 to 7 percent slopes, eroded	25.21	32.7%		IIIe	IIIe	3727	58
4715	Kipson soils, 5 to 30 percent slopes	14.08	18.3%		VI s		2705	26
3866	Hastings silt loam, 1 to 3 percent slopes	2.23	2.9%		Ile	Ile	3807	67
Weighted Average					3.52	*-	3056.2	*n 51

*n: The aggregation method is "Weighted Average using all components"

*c: Using Capabilities Class Dominant Condition Aggregation Method

*- Irr Class weighted average cannot be calculated on the current soils data due to missing data.