

Soils Map

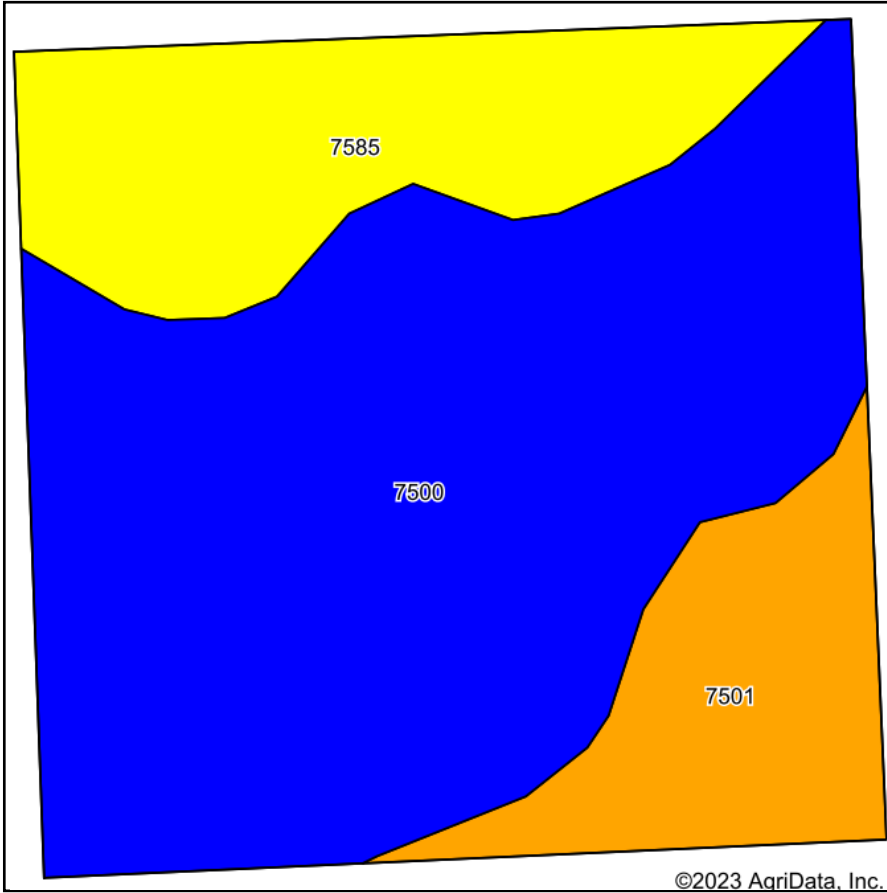

Soils data provided by USDA and NRCS.

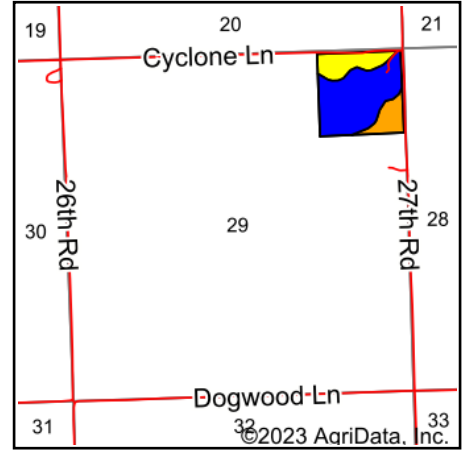

State: **Kansas**
 County: **Marshall**
 Location: **29-5S-10E**
 Township: **Cleveland**
 Acres: **37.83**
 Date: **8/14/2023**



Maps Provided By:



© AgriData, Inc. 2023

www.AgriDataInc.com



Area Symbol: KS117, Soil Area Version: 23

Code	Soil Description	Acres	Percent of field	Non-Irr Class Legend	Non-Irr Class *c	Irr Class *c	Range Production (lbs/acre/yr)	*n NCCPI Soybeans
7500	Pawnee clay loam, 1 to 4 percent slopes	24.39	64.5%		Ile	IIIe	3840	44
7585	Shelby clay loam, 7 to 12 percent slopes	7.97	21.1%		IVe		4212	60
7501	Pawnee clay loam, 4 to 8 percent slopes, eroded	5.47	14.5%		IIIe		3878	39
Weighted Average					2.57	*-	3923.9	*n 46.6

*n: The aggregation method is "Weighted Average using all components"

*c: Using Capabilities Class Dominant Condition Aggregation Method

*- Irr Class weighted average cannot be calculated on the current soils data due to missing data.

Soils data provided by USDA and NRCS.