

Soils Map

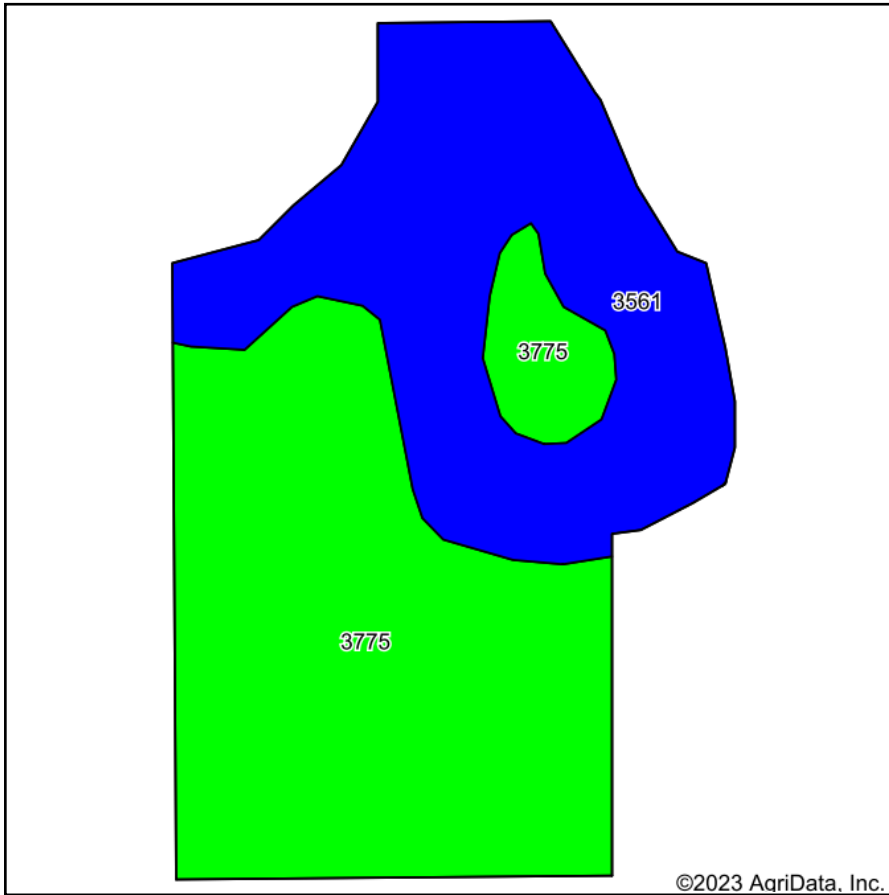

Soils data provided by USDA and NRCS.

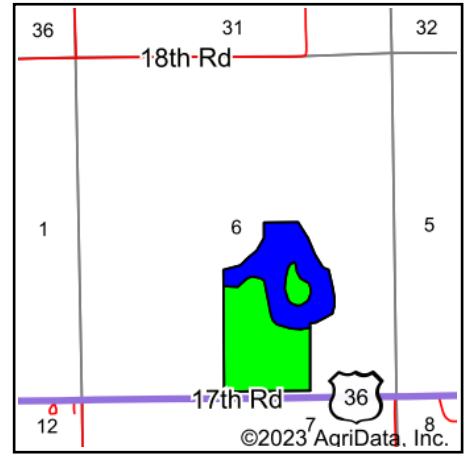

State: **Kansas**
 County: **Washington**
 Location: **6-3S-4E**
 Township: **Logan**
 Acres: **78.7**
 Date: **2/17/2023**



Maps Provided By:



Area Symbol: KS201, Soil Area Version: 22

Code	Soil Description	Acres	Percent of field	Non-Irr Class Legend	Non-Irr Class *c	Irr Class *c	Range Production (lbs/acre/yr)	*n NCCPI Soybeans
3775	Muir silt loam, rarely flooded	45.72	58.1%		lw	lw	4045	82
3561	Hobbs silt loam, occasionally flooded	32.98	41.9%		llw	llw	5845	79
Weighted Average					1.42	1.42	4799.3	*n 80.7

*n: The aggregation method is "Weighted Average using all components"

*c: Using Capabilities Class Dominant Condition Aggregation Method

Soils data provided by USDA and NRCS.