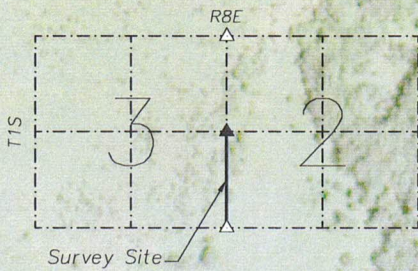
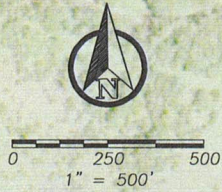
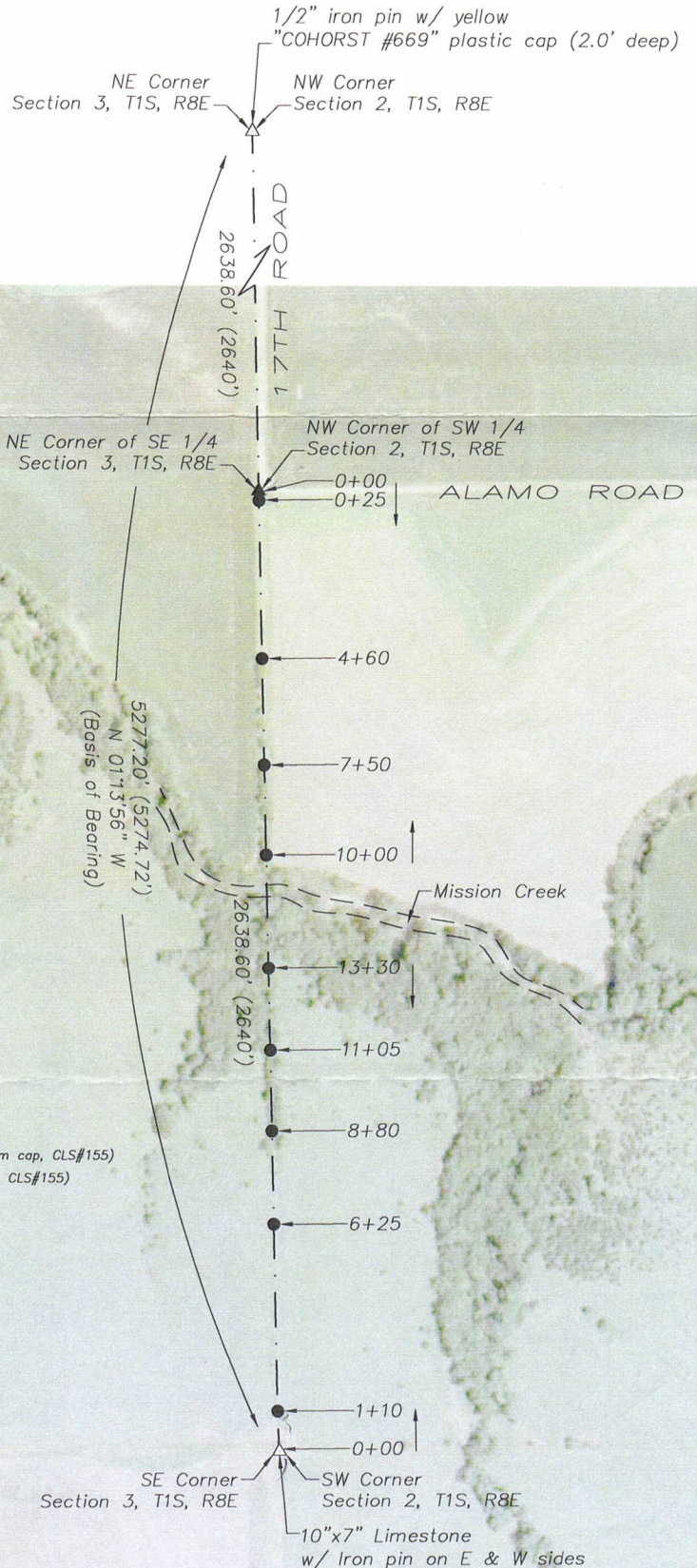

**Exhibit A - Sheet 1 of 1**  
**Section Line Survey along the**  
**SE 1/4 of Section 3 & SW 1/4 of Section 2, T1S, R8E**  
**Marshall County, Kansas**



**LEGEND**

- △ Found Section Corner (as described)
- ▲ Set Section Corner (1/2" x 30" rebar with aluminum cap, CLS#155)
- Set Monument (1/2" x 30" rebar w/ pink plastic cap, CLS#155)
- - - Section Line

Robert A. Peschel, LLS #1385  
 CES Group P.A.  
 1102 Broadway  
 Marysville, KS 66508  
 785-562-5148

File Name: 203115-Stock\_Verall (Line Survey).dwg - Plot Date: 7/27/2020 10:49 AM

W.O.# 203115  
 Date: 07-23-20  
 Detailed by: cjf  
 Checked by: rap  
 Page: 1 of 1



**ENGINEERS  
 ARCHITECTS  
 SURVEYORS**

605 Broadway, Marysville, KS - 785-562-5148 - cesengineering.com

**Exhibit A - Sheet 1 of 1**  
**Section Line Survey along the**  
**SE 1/4 of Section 3 & SW 1/4 of Section 2, T1S, R8E**  
**Marshall County, Kansas**