Topography Hillshade

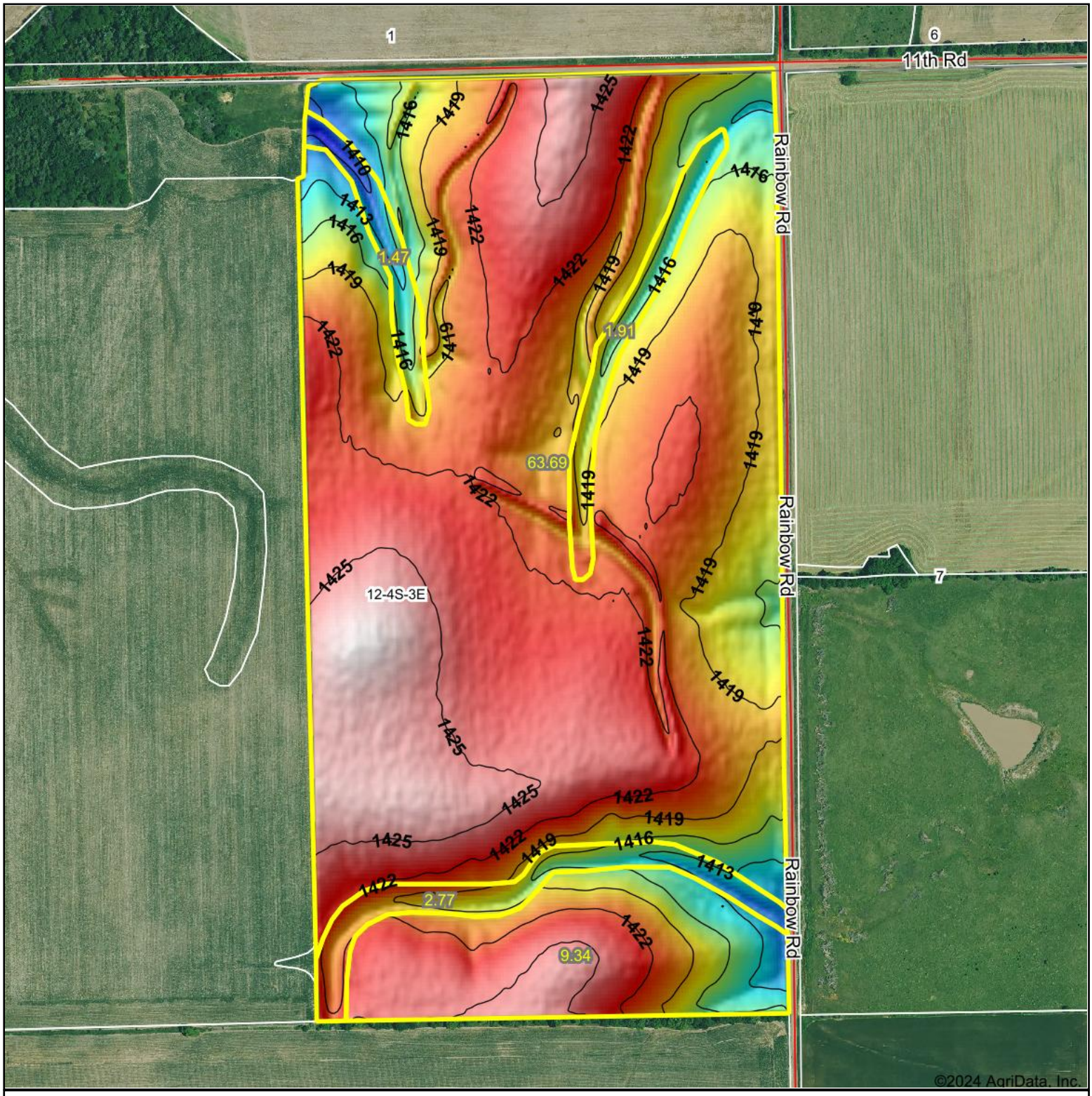

Low Elevation High

Source:	USGS 3 meter dem
Interval(ft):	3
Min:	1,408.2
Max:	1,427.6
Range:	19.4
Average:	1,420.8
Standard Deviation:	3.64 ft

0ft 430ft 860ft

N W E S

2/14/2024

12-4S-3E
Washington County
Kansas

Boundary Center: 39° 43' 20.94, -97° 2' 0

Maps Provided By:

© AgriData, Inc. 2023 www.AgriDataInc.com

Field borders provided by Farm Service Agency as of 5/21/2008.