Aerial Map

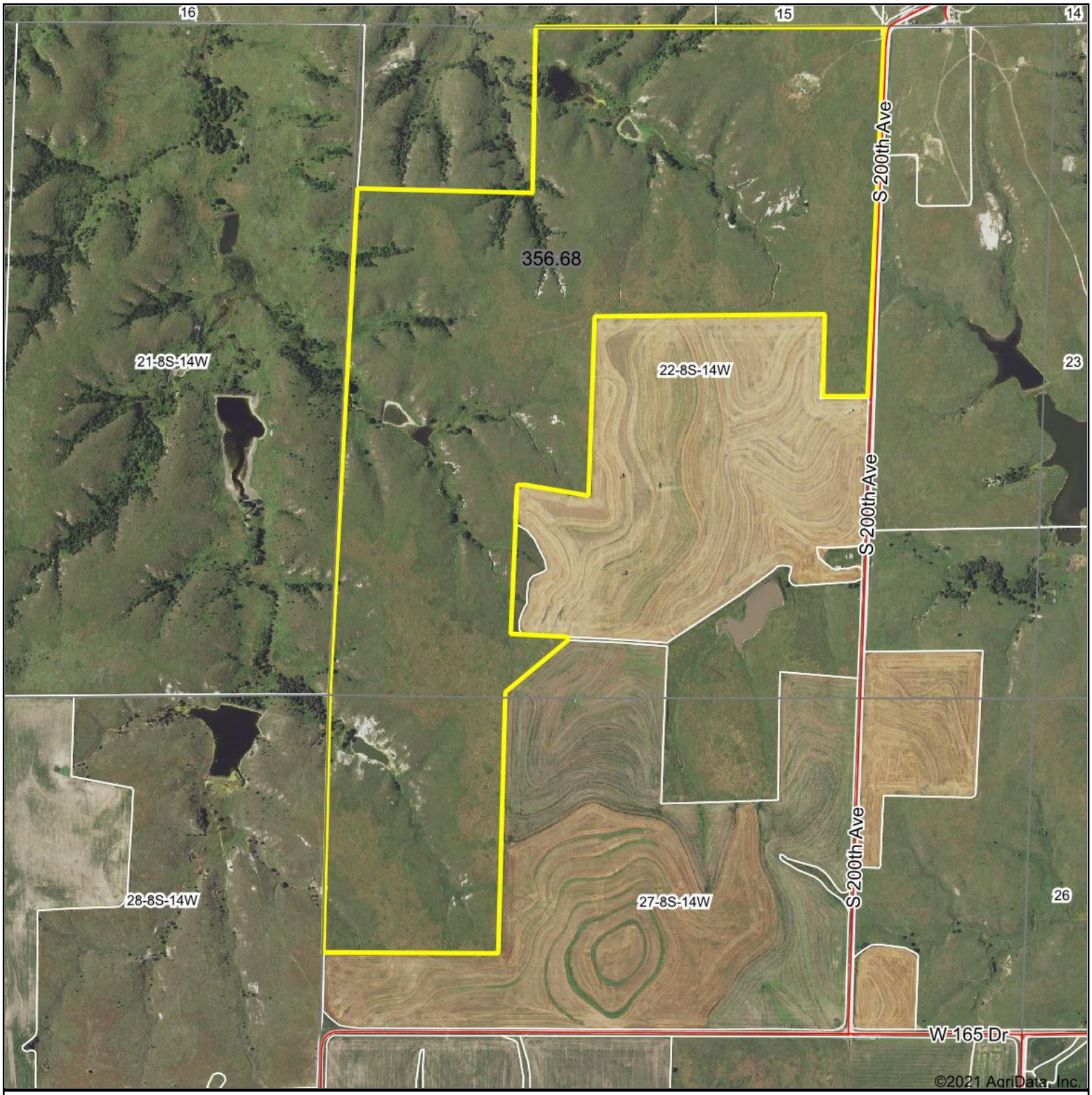

Midwest Land and Home

Map Center: 39° 20' 21.74, -98° 52' 28

0ft 1218ft 2435ft

22-8S-14W
Osborne County
Kansas

N
W E
S

7/27/2021

Maps Provided By:
surety® CUSTOMIZED ONLINE MAPPING

© AgriData, Inc. 2021 www.AgriDataInc.com

Field borders provided by Farm Service Agency as of 5/21/2008.