

Soils Map

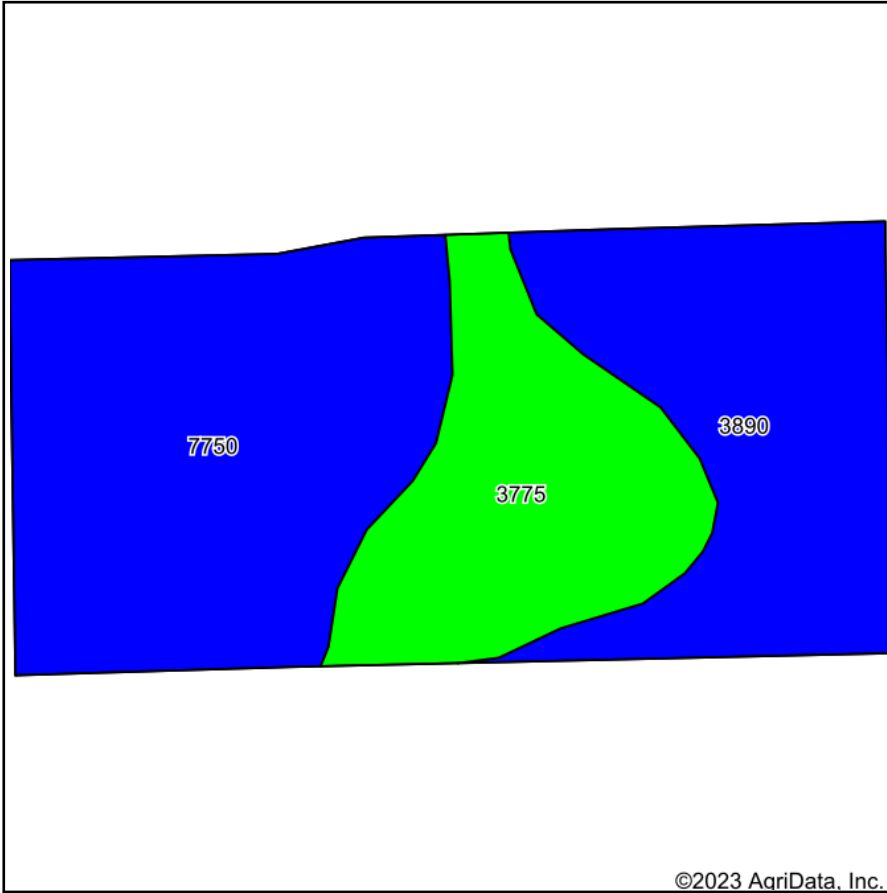

Soils data provided by USDA and NRCS.

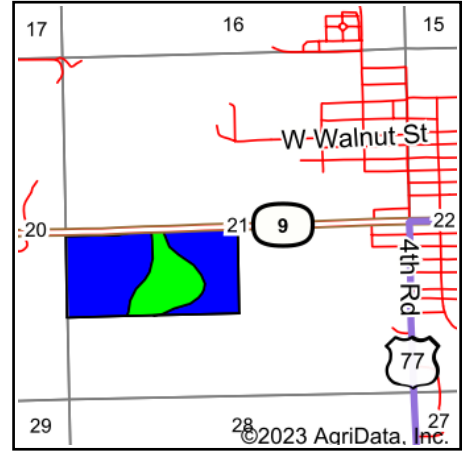

State: **Kansas**
 County: **Marshall**
 Location: **21-4S-6E**
 Township: **Watterville**
 Acres: **78.38**
 Date: **6/10/2023**



Maps Provided By:



Area Symbol: KS117, Soil Area Version: 23

Code	Soil Description	Acres	Percent of field	Non-Irr Class Legend	Non-Irr Class *c	Irr Class *c	Range Production (lbs/acre/yr)	*n NCCPI Soybeans
7750	Nodaway silt loam, occasionally flooded	34.53	44.1%		llw	llw	3150	90
3890	Ladysmith silty clay loam, 0 to 1 percent slopes	24.40	31.1%		lls	lls	4425	51
3775	Muir silt loam, rarely flooded	19.45	24.8%		lw	lw	4045	82
Weighted Average					1.75	1.75	3769	*n 75.9

*n: The aggregation method is "Weighted Average using all components"

*c: Using Capabilities Class Dominant Condition Aggregation Method

Soils data provided by USDA and NRCS.